

# Monitoring Softwares

## CROWN Software

For PC as well as Tablets  
Choose Your GSM Network Provider.  
Install CROWN Software on Your PC/ Laptop



Tablet

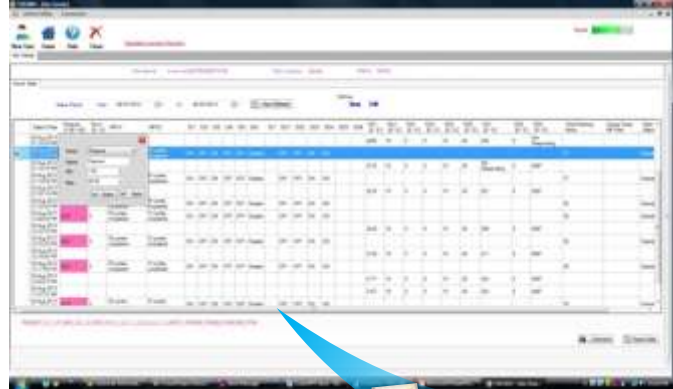

- Get plant data from upto 500 sites in real time-like a digital logbook
- Data includes flow rate total volume, % recovery, pressure, conductivity, pH, ORP etc. status of all Switches eg tank levels, dosing Switch, pressure Switches electrical data such as Voltage, Current, kw, kwh, Frequency, power factor
- Get mobile Alerts for Any Malfunction/ daily email & SMS Summary of All Sites
- Start Backwash/Regeneration as well as change Set timings Remotely with CROWN
- Stop & Restart Your RO/UF/STP/ETP Plant Remotely with CROWN

Demo  Single Site  5 Site  25 Site  100 Site

## WATEM Software

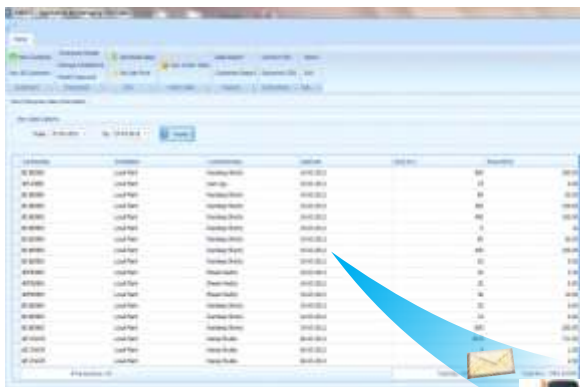

Customer Details 27 March 2012

Customer	Customer ID	Water Card	Installation Date
Customer	00000001	00000001	27 March 2012
Customer	00000002	00000002	27 March 2012
Customer	00000003	00000003	27 March 2012
Customer	00000004	00000004	27 March 2012
Customer	00000005	00000005	27 March 2012
Customer	00000006	00000006	27 March 2012
Customer	00000007	00000007	27 March 2012
Customer	00000008	00000008	27 March 2012
Customer	00000009	00000009	27 March 2012
Customer	00000010	00000010	27 March 2012
Customer	00000011	00000011	27 March 2012
Customer	00000012	00000012	27 March 2012
Customer	00000013	00000013	27 March 2012
Customer	00000014	00000014	27 March 2012
Customer	00000015	00000015	27 March 2012
Customer	00000016	00000016	27 March 2012
Customer	00000017	00000017	27 March 2012
Customer	00000018	00000018	27 March 2012
Customer	00000019	00000019	27 March 2012
Customer	00000020	00000020	27 March 2012
Customer	00000021	00000021	27 March 2012
Customer	00000022	00000022	27 March 2012
Customer	00000023	00000023	27 March 2012
Customer	00000024	00000024	27 March 2012
Customer	00000025	00000025	27 March 2012
Customer	00000026	00000026	27 March 2012
Customer	00000027	00000027	27 March 2012
Customer	00000028	00000028	27 March 2012
Customer	00000029	00000029	27 March 2012
Customer	00000030	00000030	27 March 2012
Customer	00000031	00000031	27 March 2012
Customer	00000032	00000032	27 March 2012
Customer	00000033	00000033	27 March 2012
Customer	00000034	00000034	27 March 2012
Customer	00000035	00000035	27 March 2012
Customer	00000036	00000036	27 March 2012
Customer	00000037	00000037	27 March 2012
Customer	00000038	00000038	27 March 2012
Customer	00000039	00000039	27 March 2012
Customer	00000040	00000040	27 March 2012
Customer	00000041	00000041	27 March 2012
Customer	00000042	00000042	27 March 2012
Customer	00000043	00000043	27 March 2012
Customer	00000044	00000044	27 March 2012
Customer	00000045	00000045	27 March 2012
Customer	00000046	00000046	27 March 2012
Customer	00000047	00000047	27 March 2012
Customer	00000048	00000048	27 March 2012
Customer	00000049	00000049	27 March 2012
Customer	00000050	00000050	27 March 2012

Water Sales Report 27 March 2012

Customer	Water Card	Inst Date	Inst Date	Amount (Rs)
Customer	00000001	00000001	00000001	00000001
Customer	00000002	00000002	00000002	00000002
Customer	00000003	00000003	00000003	00000003
Customer	00000004	00000004	00000004	00000004
Customer	00000005	00000005	00000005	00000005
Customer	00000006	00000006	00000006	00000006
Customer	00000007	00000007	00000007	00000007
Customer	00000008	00000008	00000008	00000008
Customer	00000009	00000009	00000009	00000009
Customer	00000010	00000010	00000010	00000010
Customer	00000011	00000011	00000011	00000011
Customer	00000012	00000012	00000012	00000012
Customer	00000013	00000013	00000013	00000013
Customer	00000014	00000014	00000014	00000014
Customer	00000015	00000015	00000015	00000015
Customer	00000016	00000016	00000016	00000016
Customer	00000017	00000017	00000017	00000017
Customer	00000018	00000018	00000018	00000018
Customer	00000019	00000019	00000019	00000019
Customer	00000020	00000020	00000020	00000020
Customer	00000021	00000021	00000021	00000021
Customer	00000022	00000022	00000022	00000022
Customer	00000023	00000023	00000023	00000023
Customer	00000024	00000024	00000024	00000024
Customer	00000025	00000025	00000025	00000025
Customer	00000026	00000026	00000026	00000026
Customer	00000027	00000027	00000027	00000027
Customer	00000028	00000028	00000028	00000028
Customer	00000029	00000029	00000029	00000029
Customer	00000030	00000030	00000030	00000030
Customer	00000031	00000031	00000031	00000031
Customer	00000032	00000032	00000032	00000032
Customer	00000033	00000033	00000033	00000033
Customer	00000034	00000034	00000034	00000034
Customer	00000035	00000035	00000035	00000035
Customer	00000036	00000036	00000036	00000036
Customer	00000037	00000037	00000037	00000037
Customer	00000038	00000038	00000038	00000038
Customer	00000039	00000039	00000039	00000039
Customer	00000040	00000040	00000040	00000040
Customer	00000041	00000041	00000041	00000041
Customer	00000042	00000042	00000042	00000042
Customer	00000043	00000043	00000043	00000043
Customer	00000044	00000044	00000044	00000044
Customer	00000045	00000045	00000045	00000045
Customer	00000046	00000046	00000046	00000046
Customer	00000047	00000047	00000047	00000047
Customer	00000048	00000048	00000048	00000048
Customer	00000049	00000049	00000049	00000049
Customer	00000050	00000050	00000050	00000050

WATEM:  
software for downloading and managing sales data from LCU/ IIM

Options:

- Read Sale Price, dispensed water and alerts for malfunctions such as high conductivity, low flow, LPS or HPS trip
- Maintain Customer information
- Maintain Card Recharge Data
- Change the price of water by remote.
- Reports:
  - Customer details installation wise
  - Water Sales Installation wise
  - Sum of recharge details between dates Site wise